

Project Description

Scope: Proposed 6 ft. tall, 226 ft. long fence at Wright Park, a contributor to the Harold Bell Wright National Register Historic District. Fence will be a green vinyl coated chain link fence.

Background:

After more than a year of consultation with many stakeholders, it has been determined that a fence along the south end of the park is needed for security and safety reasons. The stakeholders we have had discussions with about this include our City of Tucson Parks and Recreation Department, the Tucson Police Department, the City of Tucson Historic Preservation Officer, Arizona State Historic Preservation Office, Harold Bell Wright neighborhood leadership, and officials from the St. Michael's School. Please see the bullet points below on the details of this project.

- The fence will run from the southwest corner of the park toward the southeast corner of the park but will leave a 15-foot-wide opening on the eastern end for pedestrian access from the neighborhood to the library and businesses that lie to the south of the park and neighborhood.
- St. Michael's School will be paying for the initial installation of the fence and Tucson Parks and Rec will maintain the fence after that.
- After the fence is installed, the Ward 2 office will be committing funds to have Parks and Rec plant a hedge in front of the fence that will be on regular irrigation. This hedge will consist of drought tolerant plants.
- Arizona State Historic Preservation Office finds no issue with the proposed fence being installed in the park and stated that a fence in the proposed location makes sense.



850 EAST 36TH STREET • P.O. BOX 7546 • TUCSON, ARIZONA 85725-7546 • (520) 623-4800 • FAX (520) 623-7895
ROC C-14 #065713 ROC L-14 #073160

July 8, 2025

Attn: Brendan Sullivan
St. Michael's School

Re: Perimeter Fence
Harold Bell Wright Park

Brendan and Board of Trustees,

Please see our attached proposals.

Couple of notes regarding the fencing. We propose using PrivacyLink slatted fence. The specs are included. We have used PrivacyLink on many projects including some high schools, Raytheon and Pima County.

- *These slats are factory inserted into the vinyl chain link. Traditional slats offer about 75% privacy, but PrivacyLink provides **98% privacy**.

- *Most vinyl chain link is 11 gauge wire, but this product is the much sturdier **9 gauge**.

- *The warranty on PrivacyLink is **15 years**, while traditional slats provide a 7 year guarantee.

- *Green/Green is available, but there are other color options available if you are interested.

- *Factory inserted slats also look "cleaner" and prevent any cutting of the vinyl that might occur during manual slat installation

Also, please note that the primary fence bid includes the setting of the larger gate posts. If you choose to wait on the rolling gate, the posts will already be in place making the installation a simpler and cleaner process.

Additionally, when the rolling gate is installed, there will be three posts set due East of the driveway which will provide the gate with support (and keep from falling down) while opened.

Please let me know if you have any questions.

Thanks

A handwritten signature in black ink that reads "Thomas Troncello". The signature is fluid and cursive, with the first name "Thomas" and last name "Troncello" clearly legible.

PrivacyLink® (3 1/2" x 5" mesh — near total privacy)



Our PrivacyLink® fence has been our best and most popular chain link fence with "Factory Inserted Slats"™ for over 24 years. It is fabricated using our original, patented Fin2000® slats that provide approximately 98 percent privacy (based on the wire/mesh used and the stretch tension) or near maximum privacy. Fin2000® slats feature a unique design with fins that fit snugly in the wire mesh. Choose the color of the wire and compliment it with a corresponding color of slat. Or mix and match.

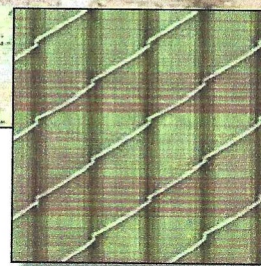

PrivacyLink Benefits:

- Factory inserted slats
- Superior privacy
- Cost-efficient solution for most settings
- Less installation time saves labor costs
- Low Maintenance
- Effective wind screen
- Enhances the appearance of the property
- Acts as exceptional sound barrier
- Virtually theft resistant
- Virtually unclimbable

Heavy-duty HDPE Slats

PrivacyLink® features strong and durable double wall slats "factory inserted" into the wire mesh. Choose from a wide variety of colors and styles. There's something just right for whatever your needs might be.

Galvanized Chain Link Fencing

We fabricate our chain link mesh using only the highest grade 9 or 10 gauge galvanized wire. Our state-of-the-art manufacturing process ensures a consistent weave and product quality.

Vinyl Coated Chain Link Fencing

We also offer a fused and bonded vinyl coated chain link mesh that is color coordinated to seven of our standard slat colors. And, we guarantee it for years of trouble-free use.

ASTM Designations

Meets ASTM Designations (see chart on the next page)



YOUR TOTAL FENCING SOURCE

Technical Data

PrivacyLink® Specifications	
Wind load and privacy factor - approximately (Based on wire/mesh used-stretch tension)	98%
3 1/2" x 5" Mesh	✓
Manufactured up to 12' high	✓
Available in 9 gauge galvanized before weaving (GBW) per ASTM A392 and A817, Type II, class IV wire (1.20 oz.)	✓
Available in 10 gauge galvanized before weaving (GBW) per ASTM A392 and A817, Type II, class IV wire (1.20 oz.)	✓
Available in 9 gauge galvanized before weaving (GBW) per ASTM A392 and A817, Type II, class V wire (2.0 oz.)	✓
Available in 9 gauge finish 10 gauge core fused & bonded vinyl coated wire per ASTM F668, class 2B - 7 colors available	✓
Available in 8 gauge finish 9 gauge core fused & bonded vinyl coated wire per ASTM F668, class 2B - 7 colors available	✓
Available in 9 gauge aluminized before weaving wire per ASTM A491, Type 1	✓
Self-locking double wall slats (with or without staples)	✓
Slats meet ASTM F3000 and F3000M designations	✓
Available in a 25' roll	✓
5' minimum increments thereafter	✓
Fifteen year pro-rata limited warranty	✓

Standard Wire Colors

Beige	Redwood	Black	White
Galvanized	Forest Green	Gray	Dark Brown

Standard Slat Colors

Beige	Redwood	Black	White
Royal Blue	Forest Green	Gray	Dark Brown
Sky Blue			

Colors are approximations. Exact representation of colors in printing is difficult. Please refer to actual color samples for accurate matching. **Samples available upon request.**

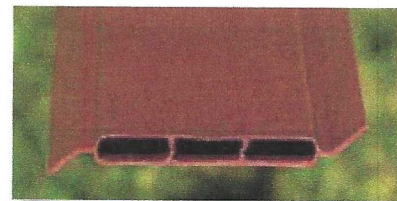

PrivacyLink®'s Fin2000 double wall slats fit snugly into the galvanized steel or vinyl coated chain link mesh to provide 98% or near total privacy. They also ensure exceptional security and beauty.

HDPE Technical Properties

Property	Values
Melt Index	(.35) Optimum extrusion processing conditions for Fence Slats
Density	(.945) Polyethylene ranges anywhere from .914 to .960 in density
Minimum Temp.	(-70° F) Under no stress, HDPE remains flexible at this temperature
Maximum Temp.	(180° F) Under no stress, HDPE will not distort at this temperature
Strength	(4,000 psi) HDPE will not distort at lesser loads or impacts



MADE IN USA



YOUR TOTAL FENCING SOURCE

COMMERCIAL, INDUSTRIAL & RESIDENTIAL FENCE PRODUCTS AND ACCESSORIES FOR THE FENCE PROFESSIONAL!

1.800.574.1076 • www.eprivacylink.com

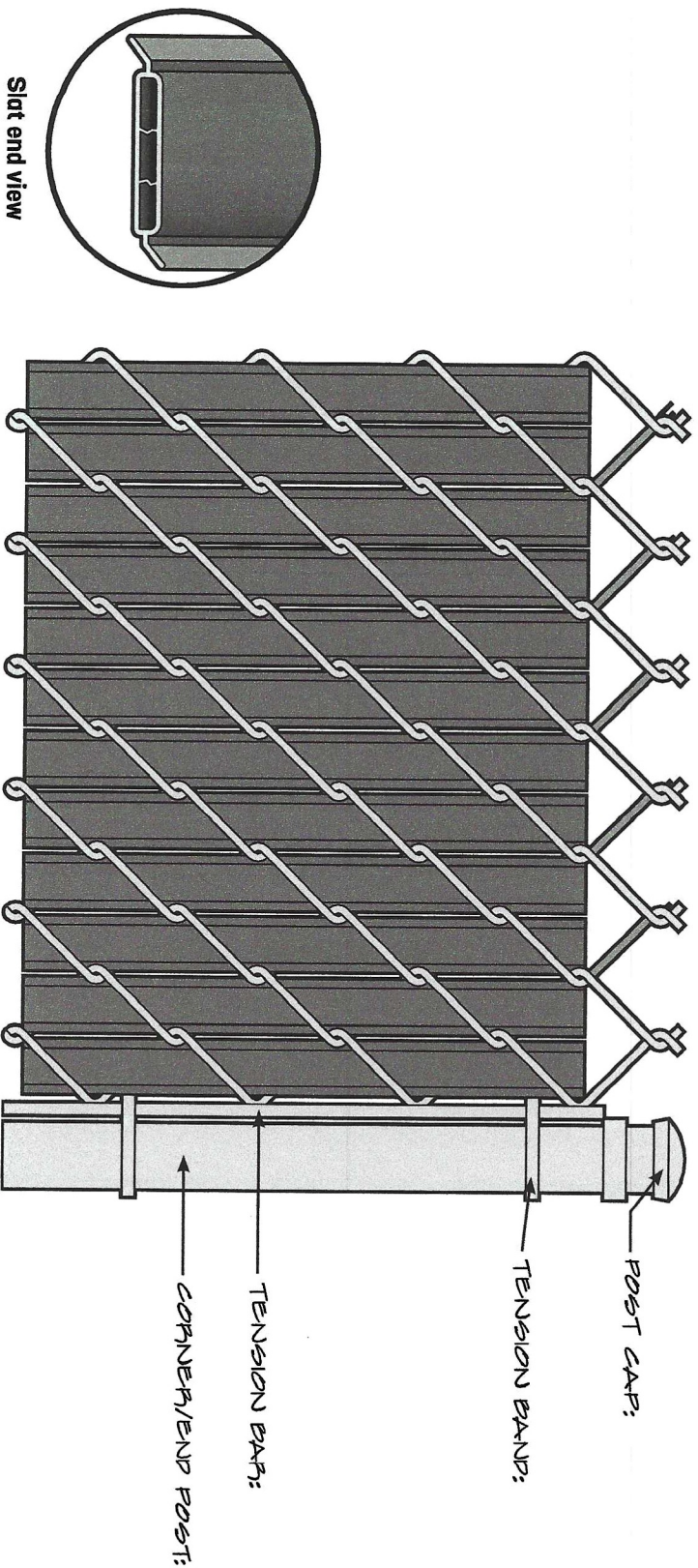

PrivacyLink®

3 1/2" x 5" Mesh with Factory Inserted Slats



180 West 700 South
Smithfield, UT 84335
eprivacylink.com
1-800-574-1076

PROJECT:

OWNER/GENERAL CONTRACTOR:

SUBMITTED BY:

DATE:

DRAWING
NO.

CANYON FENCE COMPANY, INC.

850 East 36th Street
Tucson, Arizona 85713-4903
(520) 623-4800 Fax (520) 623-7895

REMIT TO:
P.O. BOX 7546
Tucson, AZ 85725-7546

AGREEMENT

LIC ROC # C - 14 - 065713-010

ROC # L - 14 - 073160-007

PHONE <u>722-8478</u>	DATE <u>7-2-25</u>	JOB NO.
FAX	ATTN:	SALESMAN <u>Jason</u>

TO St. Michael's SchoolJOB ADDRESS 1002 N. Wilmot rd CITY Tucson STATE Az ZIP 85711NEAR Broadway and Wilmot

BILLING ADDRESS (if different)

CITY / ZIP

Install 226' of 6'
9 gauge galvanized
chain link with
green pds slats

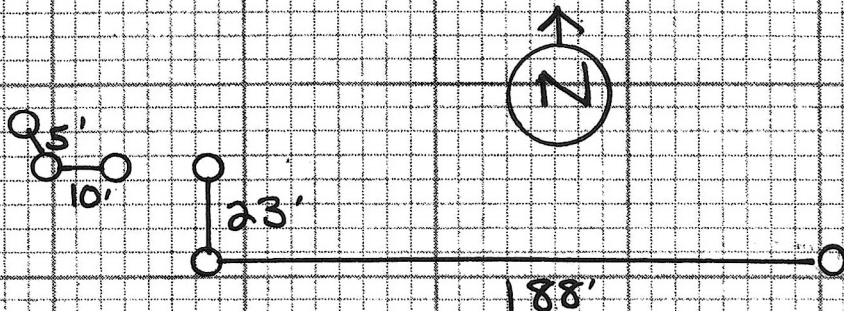

SPECIAL TOOLS

JACKHAMMER ☒
CORE DRILL ☐
AIR DRILL ☐

CLOSERS

KS ☐
SPRING ☐

SPECIAL INSTRUCTIONS

INSTALL:

LEVEL ☐
STRAIGHT TOP ☐
CONTOUR ☐

CHAIN LINK FENCE							BARBED WIRE				GATES						
Fig.	Hgt.	Gauge	Line Posts	Top Rail	Barbs	No. Down	No. Strs.	Up	Out	In	No. Sgl.	No. Dbl.	No. Roll	Width	Height	C/L Frame	Style
226'	6'	11	17 1/8" 8'	15 1/8" 3ch 20											X		
															X		
															X		
															X		

WOOD FENCE							WROUGHT IRON				STYLE		
Fig.	Height	Line Post	Top Rail	Middle Rail	Bottom Rail	Pickets	Fig.	Hgt	Spaced	Top Rail	Bottom Rail	Pickets	
			X	X	X	X				X	X		
			X	X	X	X				X	X		
			X	X	X	X				X	X		

POSTS			BRACE TYPE		SLATS	
No.	O.D. or Size	Type			TYPE	
6	2 3/8" x 8'	sch 20			Pds	
26	1 7/8" x 7 1/2"	sch 20			green	

SAFETY BARRICADE RAILING							
Fig.	Hgt	No. Rails	Ln. OD	Post Spc.	OD-Rail	In	Out

☐ REMOVAL ☐ HAULING BLUE STAKE #

BUYER MAY CANCEL THIS TRANSACTION AT ANY TIME PRIOR TO MIDNIGHT OF THE THIRD BUSINESS DAY AFTER THE DATE OF THIS TRANSACTION. SEE THE ATTACHED NOTICE OF CANCELLATION FORM FOR AN EXPLANATION OF THIS RIGHT.

PLEASE READ THE TERMS ON THE REVERSE SIDE WHICH ARE A PART OF THIS AGREEMENT.

Jason Parra
SELLER: CANYON FENCE COMPANY, INC

Submitted by _____
Accepted by _____
(Officer of Seller)

Buyer(s) _____
By _____
By _____

FOR THE SUM OF	\$	9221.85
TAX	\$	516.38
TOTAL	\$	9738.22
DOWN PAYMENT	\$	
BALANCE DUE	\$	9738.22

CANYON FENCE COMPANY, INC. IS NOT RESPONSIBLE FOR ANY DAMAGE TO UNDERGROUND SPRINKLER OR UTILITY LINES

CANYON FENCE COMPANY, INC.

850 East 36th Street
Tucson, Arizona 85713-4903
(520) 623-4800 Fax (520) 623-7895

REMIT TO:
P.O. BOX 7546
Tucson, AZ 85725-7546

AGREEMENT

LIC ROC # C - 14 - 065713-010
ROC # L - 14 - 073160-007

PHONE 722-8478	DATE 7-2-25	JOB NO.
FAX	ATTN:	SALESMAN Jason

TO St. Michael's School

JOB ADDRESS 602 N. Wilmot rd CITY Tucson STATE Az ZIP 85711

NEAR Broadway and Wilmot

BILLING ADDRESS (if different) _____ CITY / ZIP _____

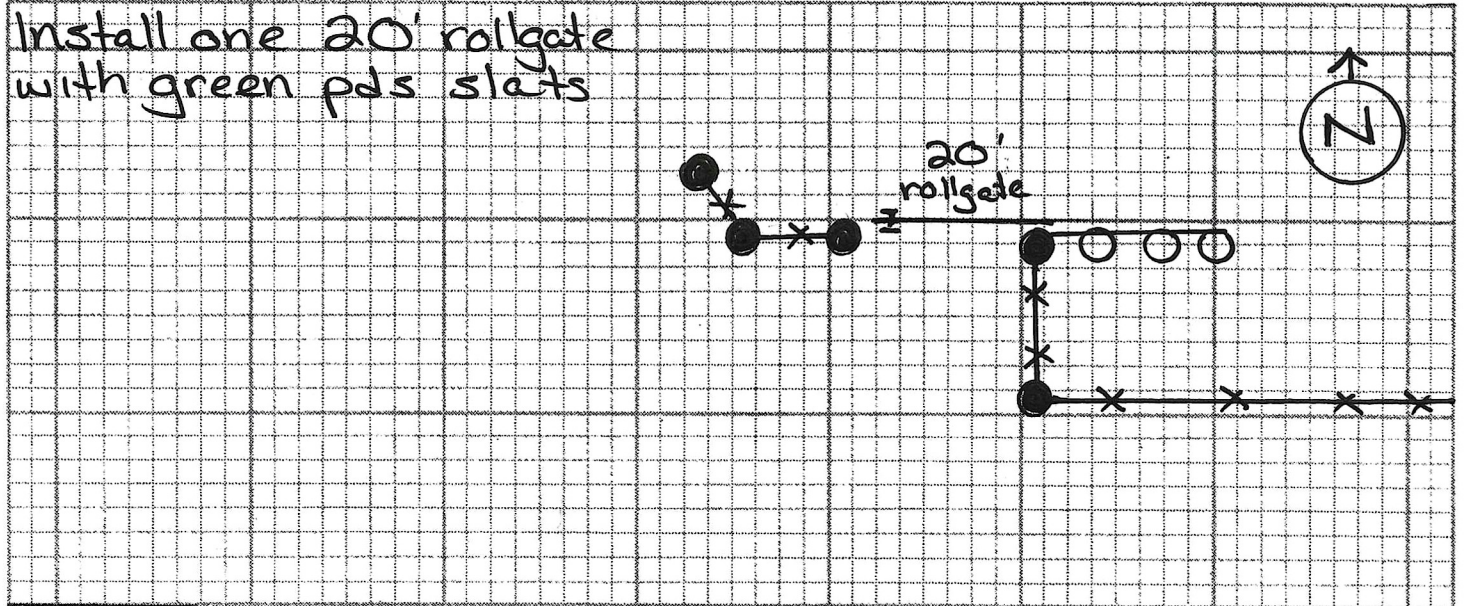

SPECIAL TOOLS JACKHAMMER <input type="checkbox"/> CORE DRILL <input type="checkbox"/> AIR DRILL <input type="checkbox"/>	CLOSERS KS <input type="checkbox"/> SPRING <input type="checkbox"/>	SPECIAL INSTRUCTIONS	INSTALL: LEVEL <input type="checkbox"/> STRAIGHT TOP <input type="checkbox"/> CONTOUR <input type="checkbox"/>
--	--	-----------------------------	--

CHAIN LINK FENCE								BARBED WIRE				GATES						
Fig.	Hgt.	Gauge Fabric	Line Posts O.D.	Line Posts Spaced	Top Rail	Barbs Up	No. Down	No. Strs.	Up	Out	In	No. Sgl.	No. Dbl.	No. Roll	Width	Height	C/L Frame	Style
															20'X	6'	1 7/8"	CL
																X		
																X		
																X		

WOOD FENCE							WROUGHT IRON				STYLE		
Fig.	Height	Line Post O.D.	Line Post Spaced	Top Rail	Middle Rail	Bottom Rail	Pickets	Fig.	Hgt	Spaced	Top Rail	Bottom Rail	Pickets
				X	X	X	X				X	X	
				X	X	X	X				X	X	
				X	X	X	X				X	X	

POSTS			BRACE TYPE		SLATS		SAFETY BARRICADE RAILING							
No.	O.D. or Size	Type	1 5/8" sch 40 rails	Tension Wire Size	TYPE	COLOR	Fig.	Hgt	No. Rails	Ln. OD	Post Spc.	OD-Rail	In	Out
3	2 3/8" x 8'	sch 20			Pds	green								

☐ REMOVAL ☐ HAULING BLUE STAKE #

BUYER MAY CANCEL THIS TRANSACTION AT ANY TIME PRIOR TO MIDNIGHT OF THE THIRD BUSINESS DAY AFTER THE DATE OF THIS TRANSACTION. SEE THE ATTACHED NOTICE OF CANCELLATION FORM FOR AN EXPLANATION OF THIS RIGHT.

PLEASE READ THE TERMS ON THE REVERSE SIDE WHICH ARE A PART OF THIS AGREEMENT.

Jason Parra

SELLER: CANYON FENCE COMPANY, INC

Submitted by _____
Accepted by _____
(Officer of Seller)

Buyer(s) _____
By _____
By _____

FOR THE SUM OF	\$	17163.20
TAX	\$	98.74
TOTAL	\$	17262.94
DOWN PAYMENT	\$	
BALANCE DUE	\$	17262.94

CANYON FENCE COMPANY, INC. IS NOT RESPONSIBLE FOR ANY DAMAGE TO UNDERGROUND SPRINKLER OR UTILITY LINES



Harold Bell
Wright Park

Ave

Shepherd Hls

Shepherd Hls

St. Michael's School

6402

6412

6422

643

Google

